ORGANISATION CHART

Forest Environment & Wildlife Management Department

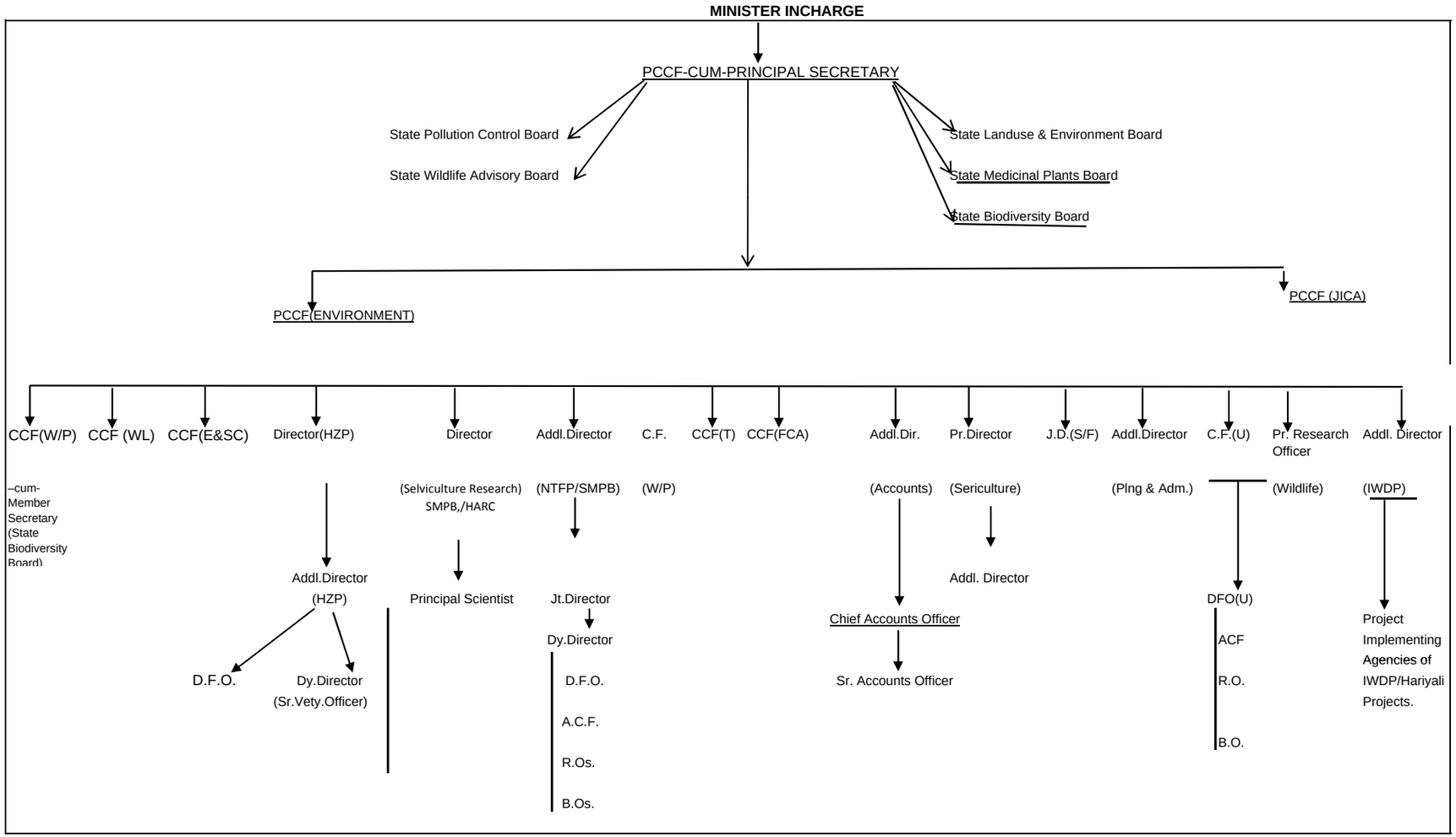

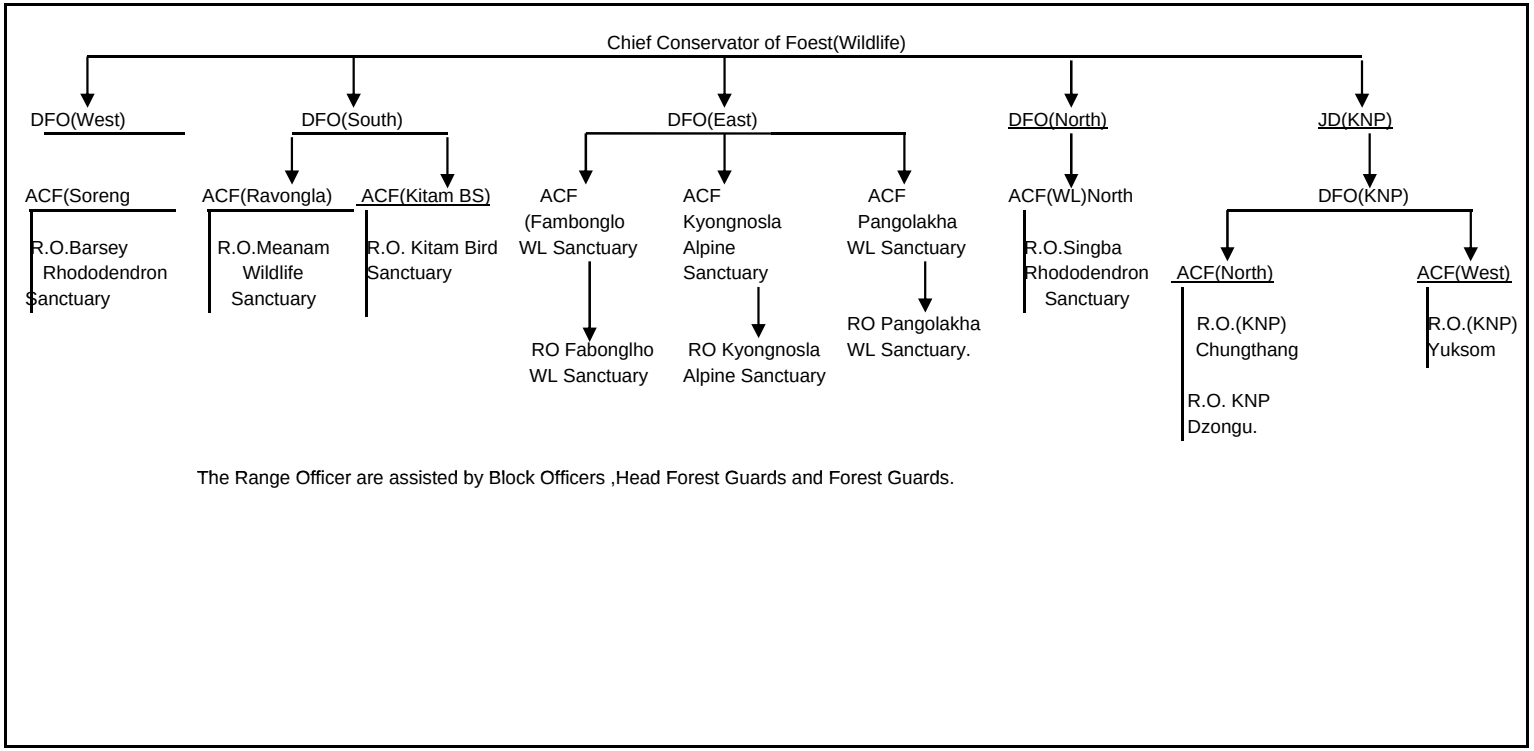

The Range Officer are assisted by Block Officers ,Head Forest Guards and Forest Guards.

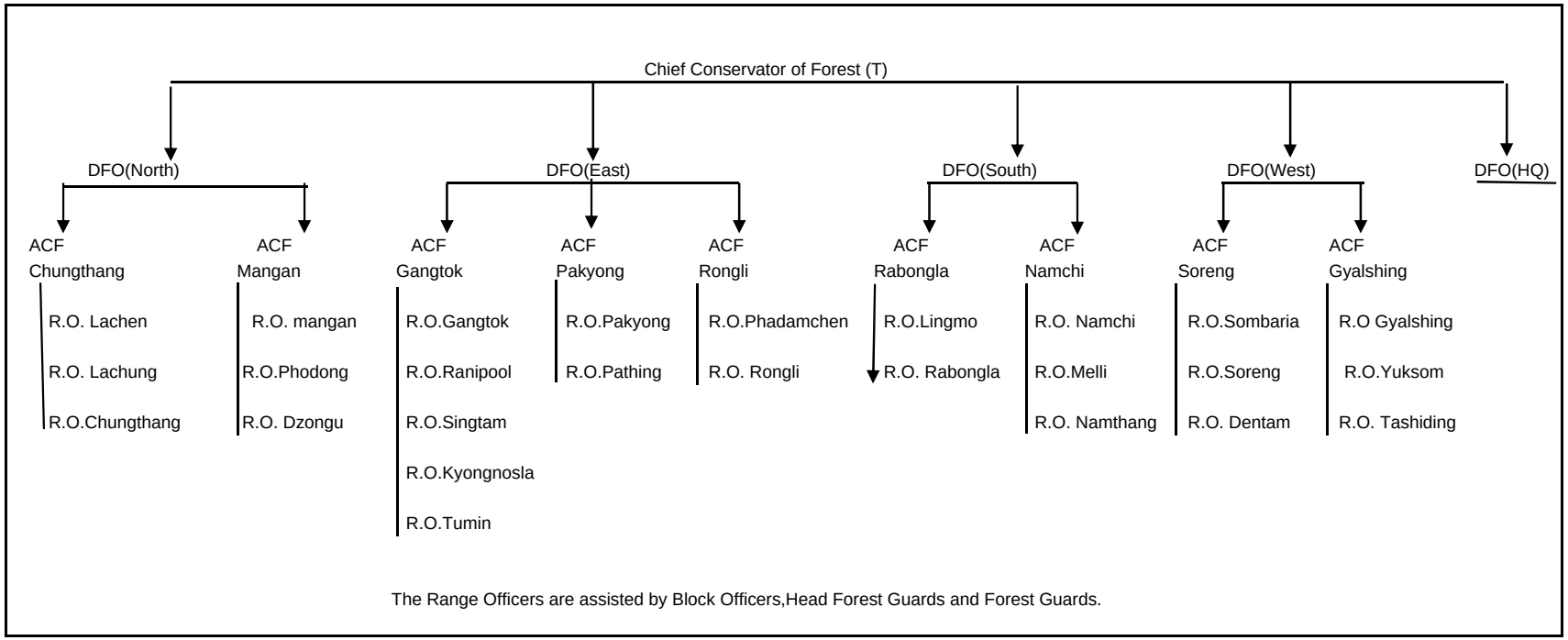
Chief Conservator of Forest (T)
DFO(North)
DFO(East)
DFO(South)
DFO(West)
DFO(HQ)
ACF Chungthang
R.O. Lachen
R.O. Lachung
R.O.Chungthang
ACF Mangan
R.O. mangan
R.O.Phodong
R.O. Dzongu
ACF Gangtok
R.O.Gangtok
R.O.Ranipool
R.O.Singtam
R.O.Kyongnosla
R.O.Tumin
ACF Pakyong
R.O.Pakyong
R.O.Pathing
ACF Rongli
R.O.Phadamchen
R.O. Rongli
ACF Rabongla
R.O.Lingmo
R.O. Rabongla
ACF Namchi
R.O. Namchi
R.O.Melli
R.O. Namthang
ACF Soreng
R.O.Sombaria
R.O.Soreng
R.O. Dentam
ACF Gyalshing
R.O Gyalshing
R.O.Yuksom
R.O. Tashiding
The Range Officers are assisted by Block Officers,Head Forest Guards and Forest Guards.

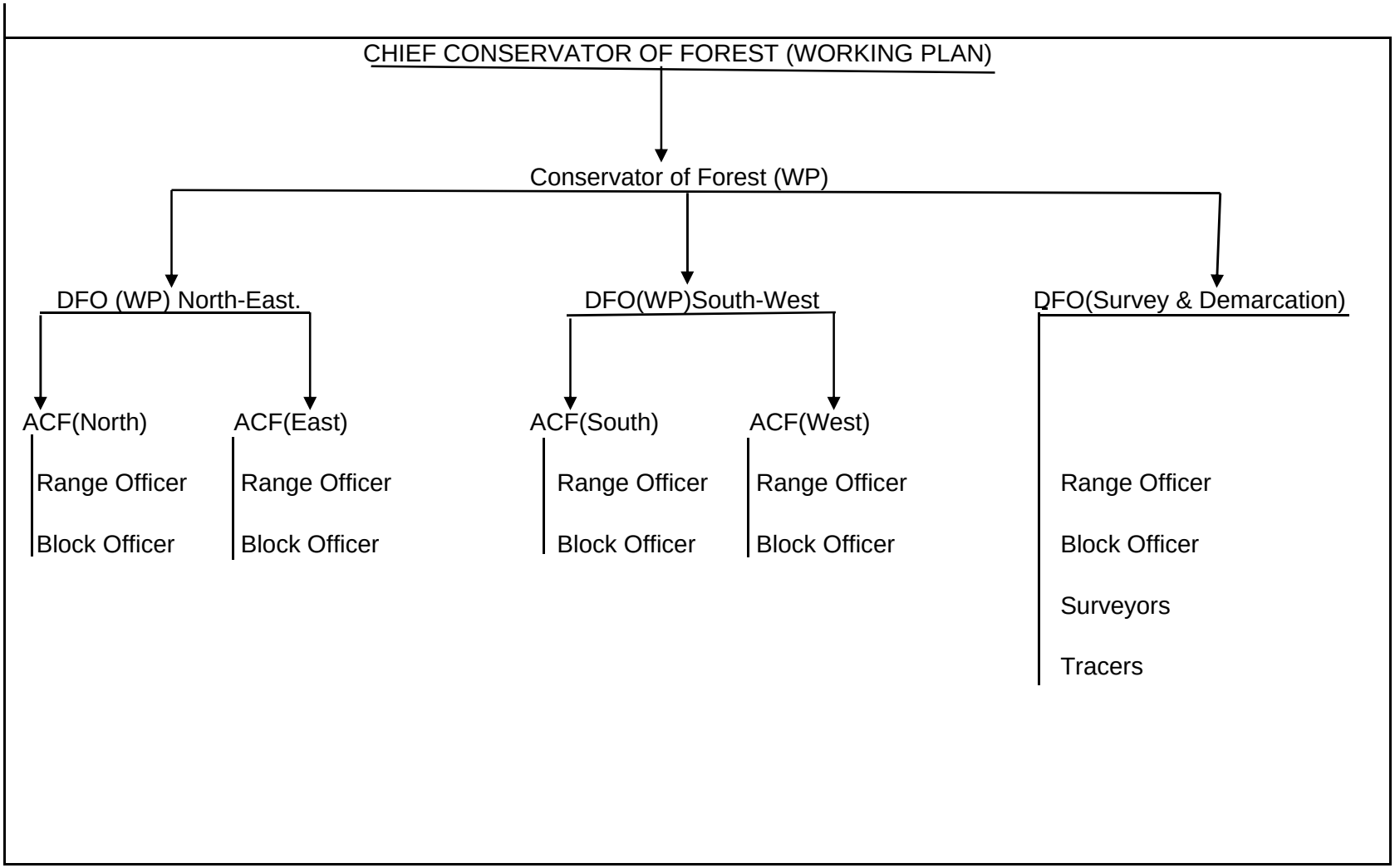
CHIEF CONSERVATOR OF FOREST (WORKING PLAN)
Conservator of Forest (WP)
DFO (WP) North-East.
DFO(WP)South-West
DFO(Survey & Demarcation)
ACF(North)
ACF(East)
ACF(South)
ACF(West)
Range Officer
Block Officer
Range Officer
Block Officer
Range Officer
Block Officer
Range Officer
Block Officer
Range Officer
Block Officer
Surveyors
Tracers

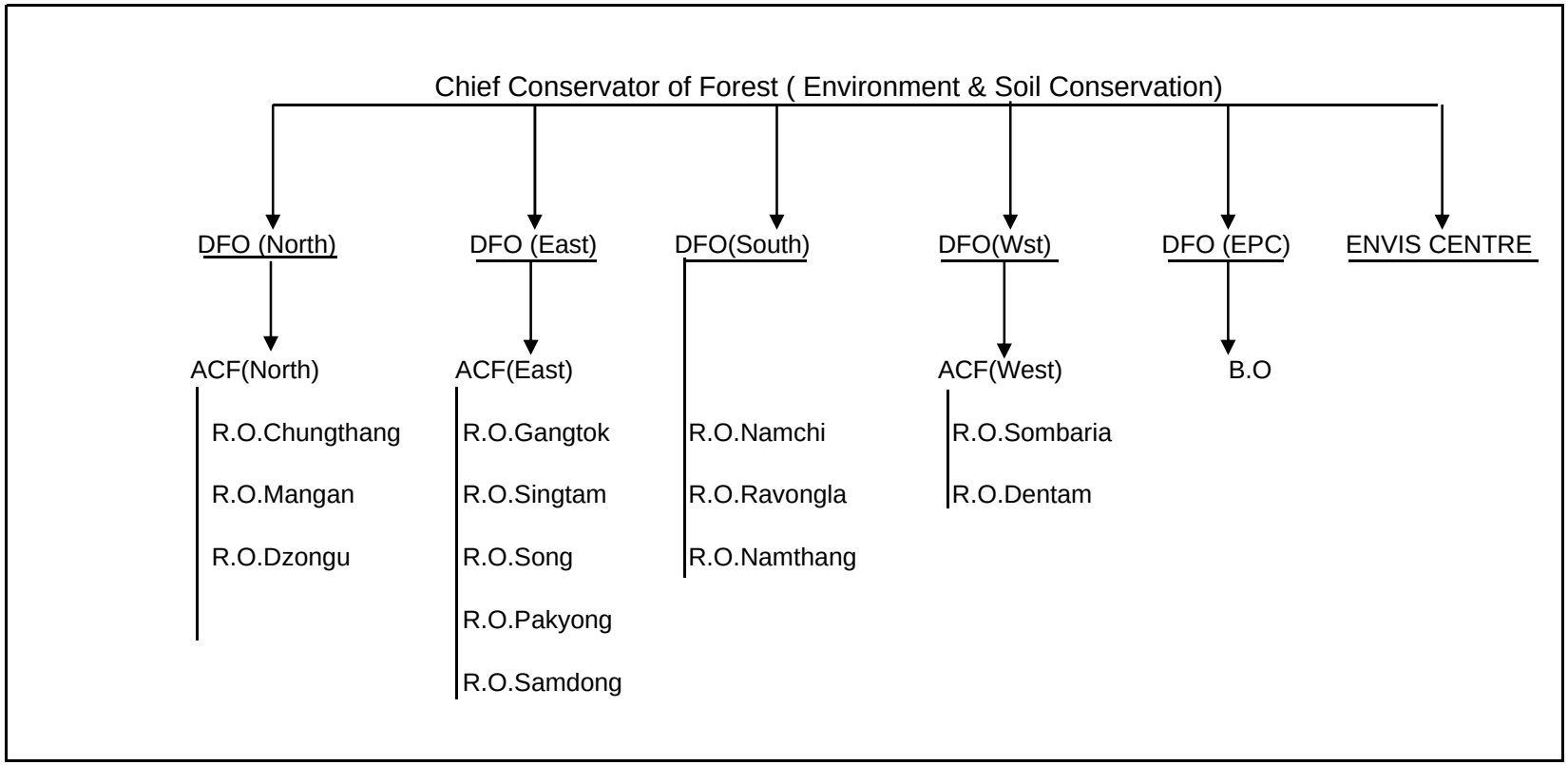
Chief Conservator of Forest (Environment & Soil Conservation)
DFO (North)
DFO (East)
DFO(South)
DFO(Wst)
DFO (EPC)
ENVIS CENTRE
ACF(North)
R.O.Chungthang
R.O.Mangan
R.O.Dzongu
ACF(East)
R.O.Gangtok
R.O.Singtam
R.O.Song
R.O.Pakyong
R.O.Samdong
R.O.Namchi
R.O.Ravongla
R.O.Namthang
ACF(West)
R.O.Sombaria
R.O.Dentam
B.O

(Planning & Administration)

- DFO (TSP&SCS)
  - R.O. (Nort
  - R.O.(East)
  - R.O.(West
  - R.O.(South)
  - R.O.(North)
- Jt.Director (Plng. & Sts.)
  - Dy.Director
  - Asstt.Directors
  - St.Officer.
  - Statistical
- Jt.Secretary
- Deputy Secrect (Head Office)
  - O.S.
  - H.A.
  - U.D.Cs.
  - L.D.Cs.
- Under Secrectary. (WL&E & SC
  - O.S.
  - H.A.
  - U.D.Cs.
  - L.D.Cs.

Additional Director (Accounts)

- Chief Accounts Officer
  - Sr.Accounts Officer
    - Sr.Accountant
      - Accountants
        - Jr.Accountants
          - Acounts Clerks

Addl.Director (R.V.P)

- D.F.O. (R.V.P)
  - ACF Khaikhola
    - R.O.
  - ACF Bermiok
    - R.O.
  - ACF Changey
    - R.O.

D.F.O.(P&G)

- ACF(P&G)
  - R.O.
  - Supervisors
  - Mali

D.F.O Engg. Cell

- A.E.
  - J.E.

D.F.O.(Store)

- ACF(Store)
  - Store Keeper

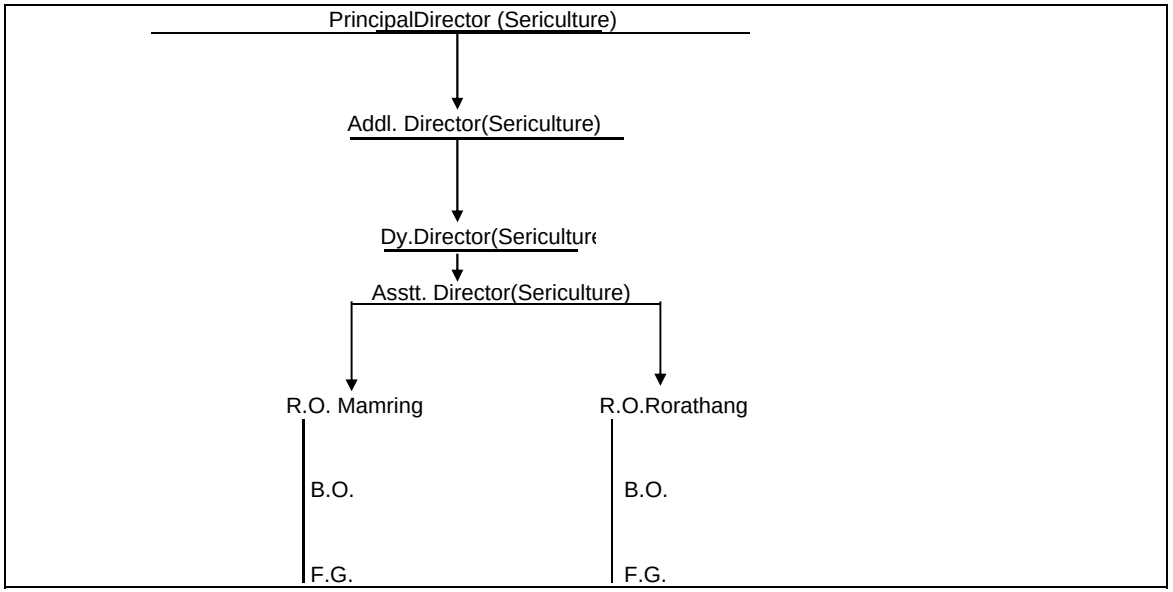
PrincipalDirector (Sericulture)
Addl. Director(Sericulture)
Dy.Director(Sericulture
Asstt. Director(Sericulture)
R.O. Mamring
R.O.Rorathang
B.O.
F.G.
B.O.
F.G.

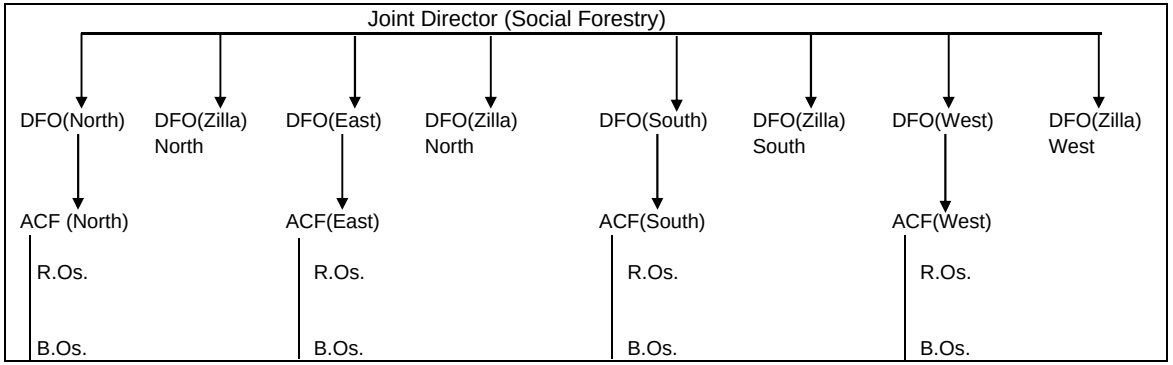
Joint Director (Social Forestry)
DFO(North)
DFO(Zilla) North
DFO(East)
DFO(Zilla) North
DFO(South)
DFO(Zilla) South
DFO(West)
DFO(Zilla) West
ACF (North)
ACF(East)
ACF(South)
ACF(West)
R.Os.
B.Os.
R.Os.
B.Os.
R.Os.
B.Os.
R.Os.
B.Os.